

KGSP Zc vs. DPR.KU.NS.V01G -- All non-missing pairs
Orbit: 1619 -- GR Start Time: 2014-06-11 17:44:57

DPRKU-GR Reflectivity difference statistics (dBZ) - GR Site: KGSP
Orbit: 1619 Version: V01G Swath Type: NS
DPR time = 2014-06-11 17:44:31 GR start time = 2014-06-11 17:44:57
Required percent of above-threshold DPR and GR bins in matched volumes >= 0%

Statistics grouped by fixed height levels (km):

Vert. Layer	Any Rain Type		Stratiform		Convective		Dataset Statistics			
	DPR-GR	NumPts	DPR-GR	NumPts	DPR-GR	NumPts	AvgDist	DPRMaxZ	GRMaxZ	
-----	-----	-----	-----	-----	-----	-----	-----	-----	-----	
1.5	-2.047	231	-0.821	101	-3.172	103	50.111	48.730	54.211	
3.0	-1.053	181	-0.885	77	-0.989	60	59.320	49.048	54.797	@ BB
4.5	-0.592	82	1.013	42	-3.860	24	56.565	46.809	54.007	@ BB
6.0	0.311	32	2.962	12	-1.814	14	64.136	40.526	48.296	
7.5	-1.153	13	-7.095	1	-0.575	7	56.192	33.188	35.948	
9.0	3.272	3	-99.999	0	3.272	3	41.435	26.141	29.388	
No above-threshold points at height 10.500										
No above-threshold points at height 12.000										

Statistics grouped by proximity to Bright Band:

Surface type	Any Rain Type		Stratiform		Convective		Dataset Statistics			
	DPR-GR	NumPts	DPR-GR	NumPts	DPR-GR	NumPts	AvgDist	DPRMaxZ	GRMaxZ	
-----	-----	-----	-----	-----	-----	-----	-----	-----	-----	
Below	-1.531	497	-0.428	202	-2.839	233	43.048	49.048	54.797	
Within	-0.599	174	0.424	80	-1.711	54	62.098	46.809	54.007	@ BB
Above	-0.465	38	0.595	9	-1.300	18	55.081	40.526	48.296	

KGSP Zc vs. DPR.KU.NS.V01G -- All non-missing pairs

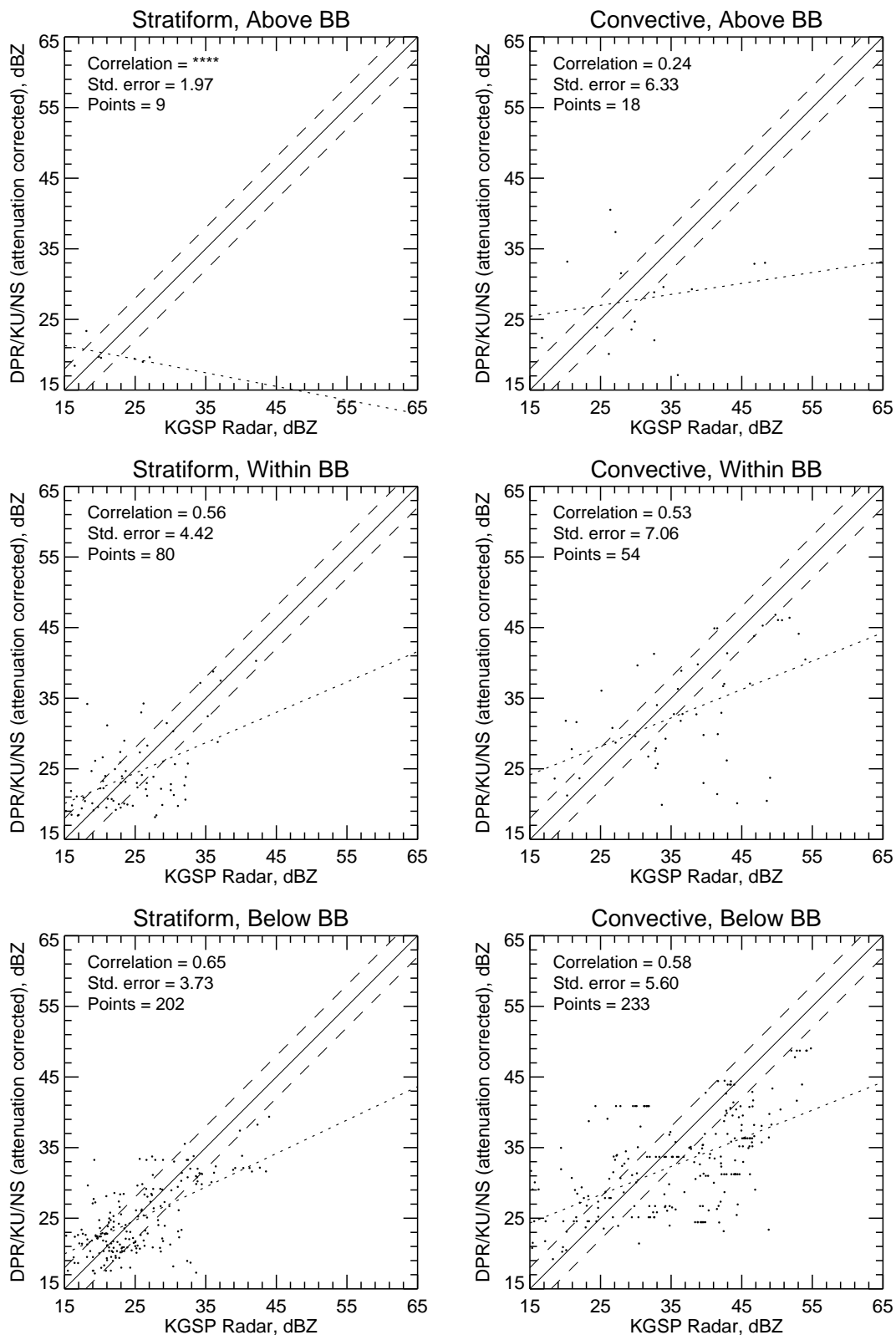

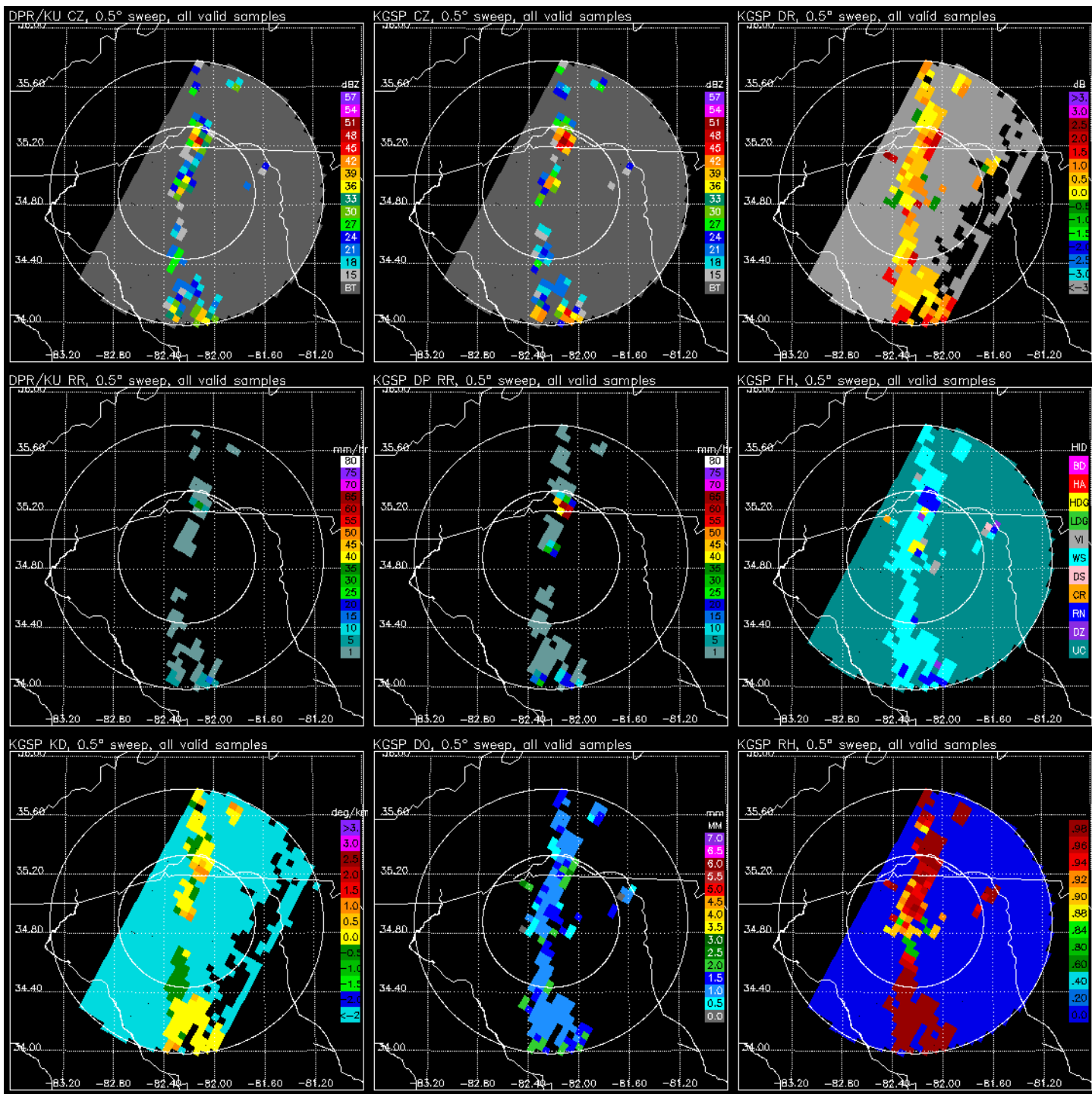

DPR/KU CZ, 0.9° sweep, all valid samples

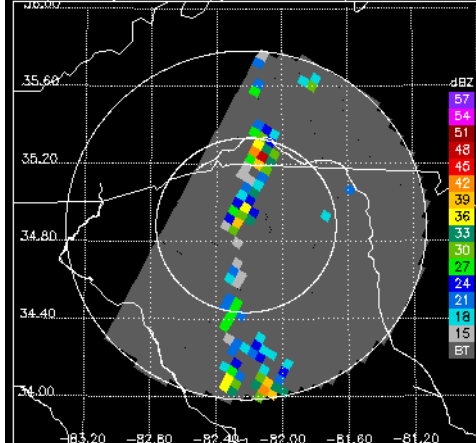

KGSP CZ, 0.9° sweep, all valid samples

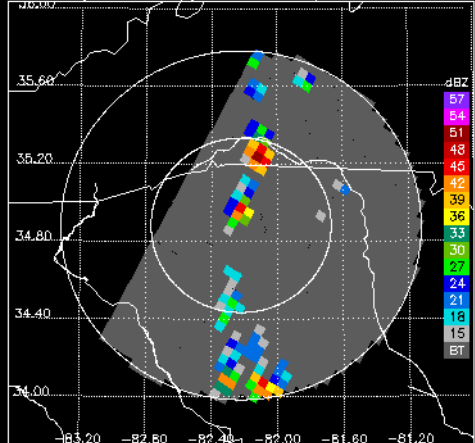

KGSP DR, 0.9° sweep, all valid samples

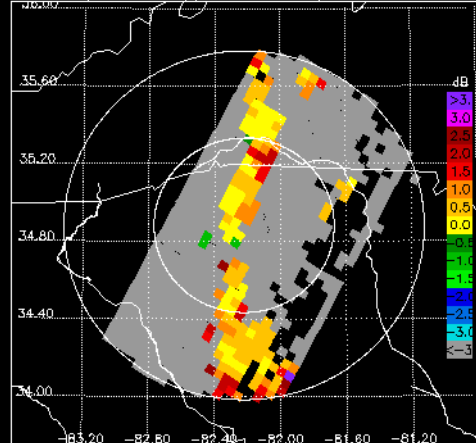

DPR/KU RR, 0.9° sweep, all valid samples

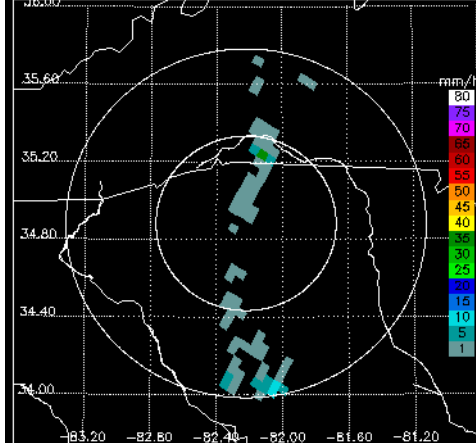

KGSP DP RR, 0.9° sweep, all valid samples

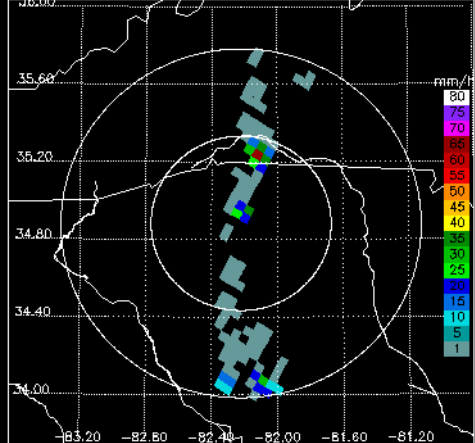

KGSP FH, 0.9° sweep, all valid samples

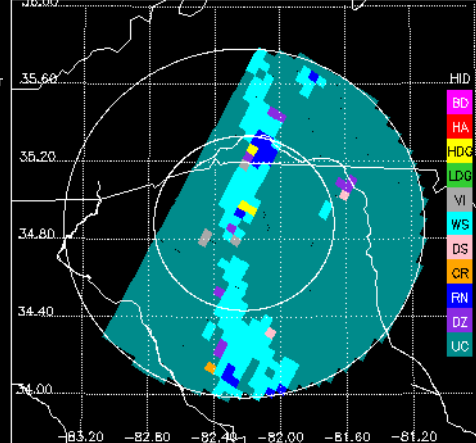

KGSP KD, 0.9° sweep, all valid samples

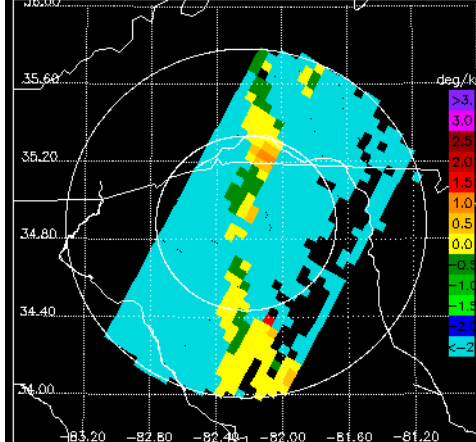

KGSP D0, 0.9° sweep, all valid samples

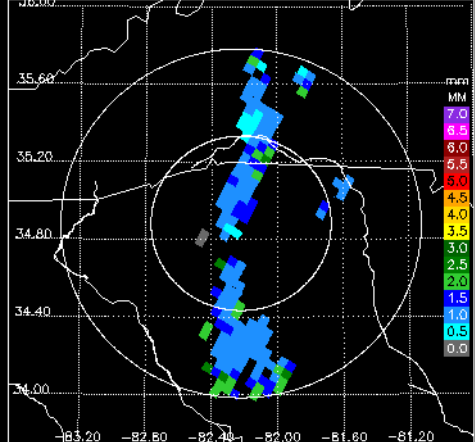

KGSP RH, 0.9° sweep, all valid samples

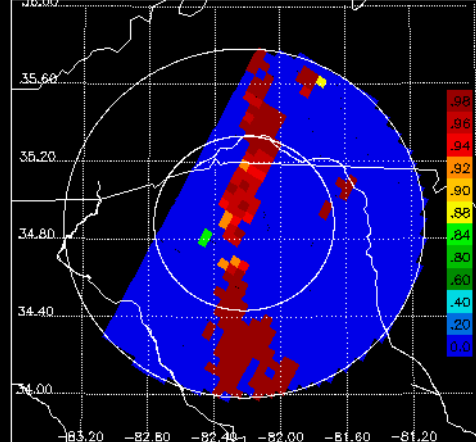

DPR/KU CZ, 1.3° sweep, all valid samples

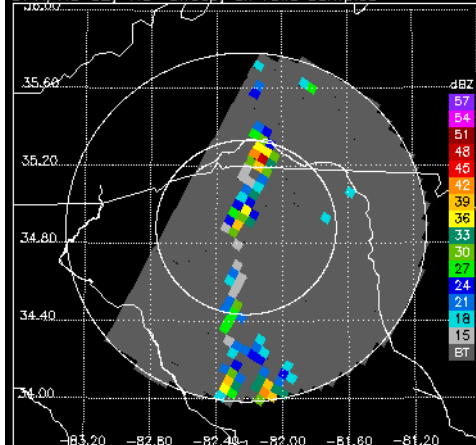

KGSP CZ, 1.3° sweep, all valid samples

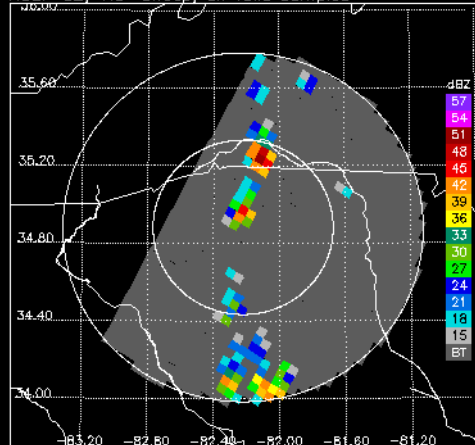

KGSP DR, 1.3° sweep, all valid samples

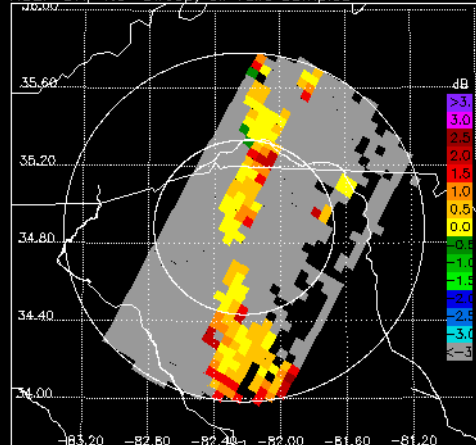

DPR/KU RR, 1.3° sweep, all valid samples

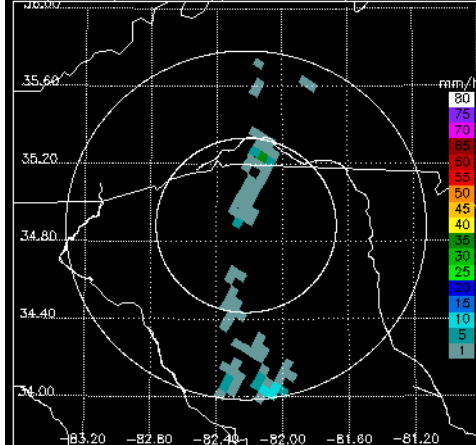

KGSP DP RR, 1.3° sweep, all valid samples

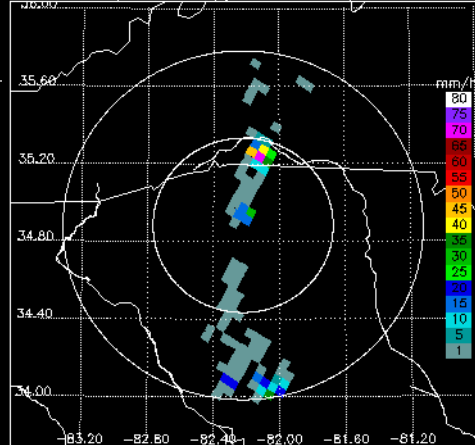

KGSP FH, 1.3° sweep, all valid samples

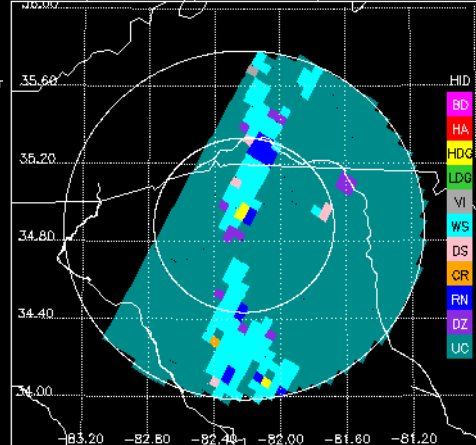

KGSP KD, 1.3° sweep, all valid samples

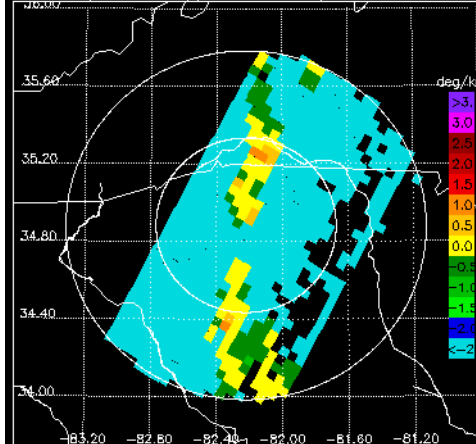

KGSP D0, 1.3° sweep, all valid samples

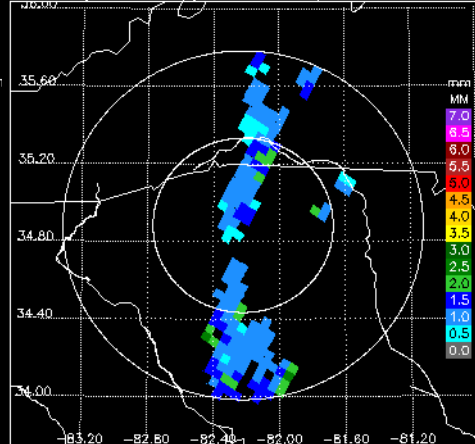

KGSP RH, 1.3° sweep, all valid samples

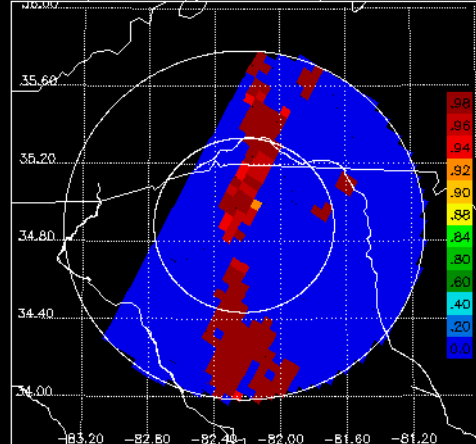

DPR/KU CZ, 1.8° sweep, all valid samples

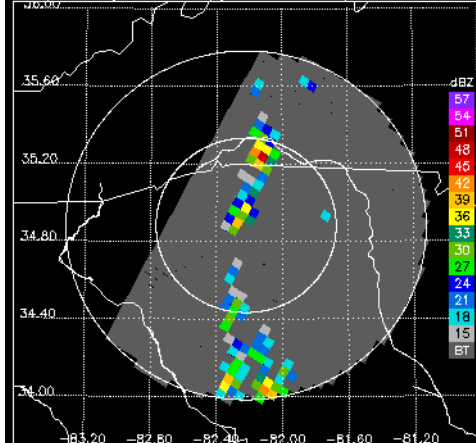

KGSP CZ, 1.8° sweep, all valid samples

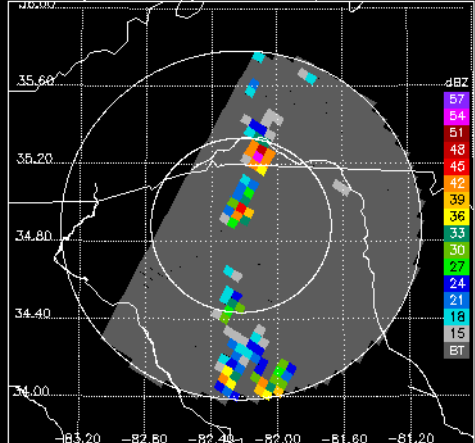

KGSP DR, 1.8° sweep, all valid samples

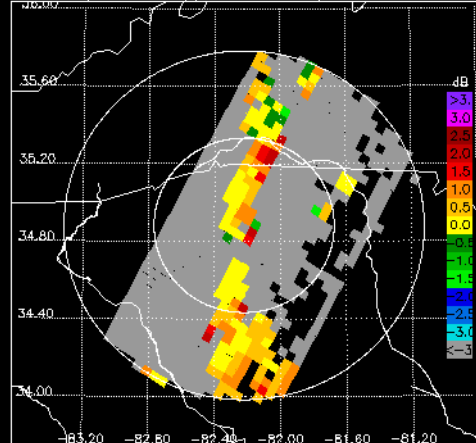

DPR/KU RR, 1.8° sweep, all valid samples

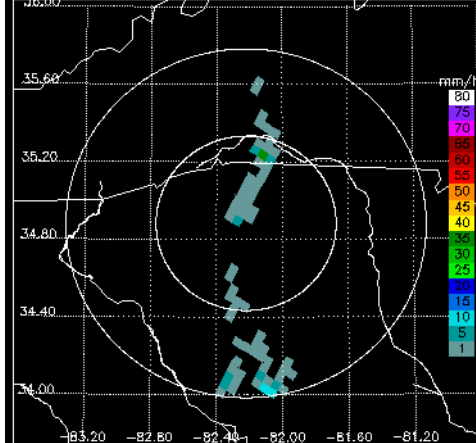

KGSP DP RR, 1.8° sweep, all valid samples

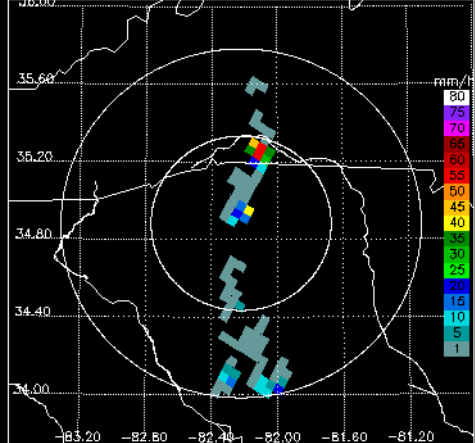

KGSP FH, 1.8° sweep, all valid samples

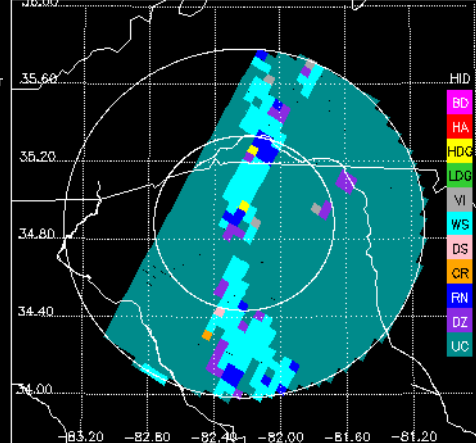

KGSP KD, 1.8° sweep, all valid samples

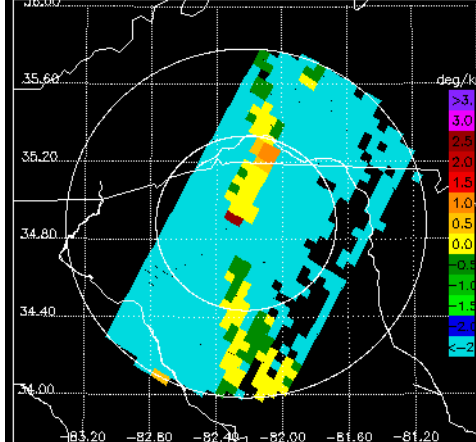

KGSP D0, 1.8° sweep, all valid samples

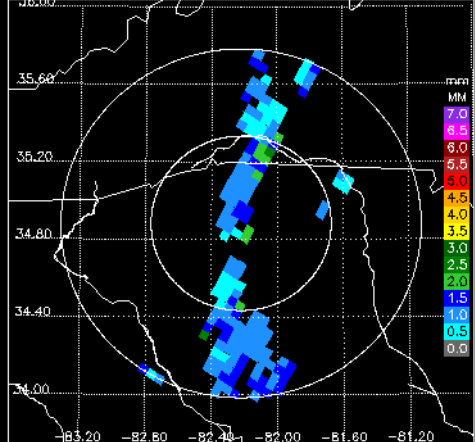

KGSP RH, 1.8° sweep, all valid samples

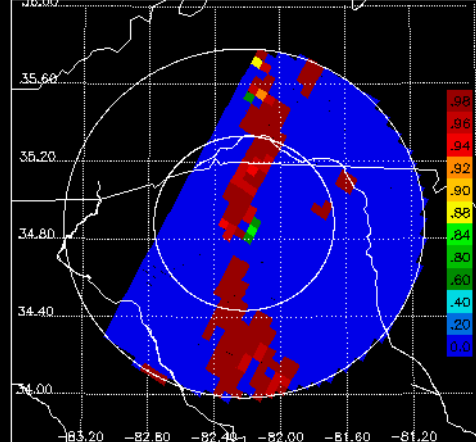

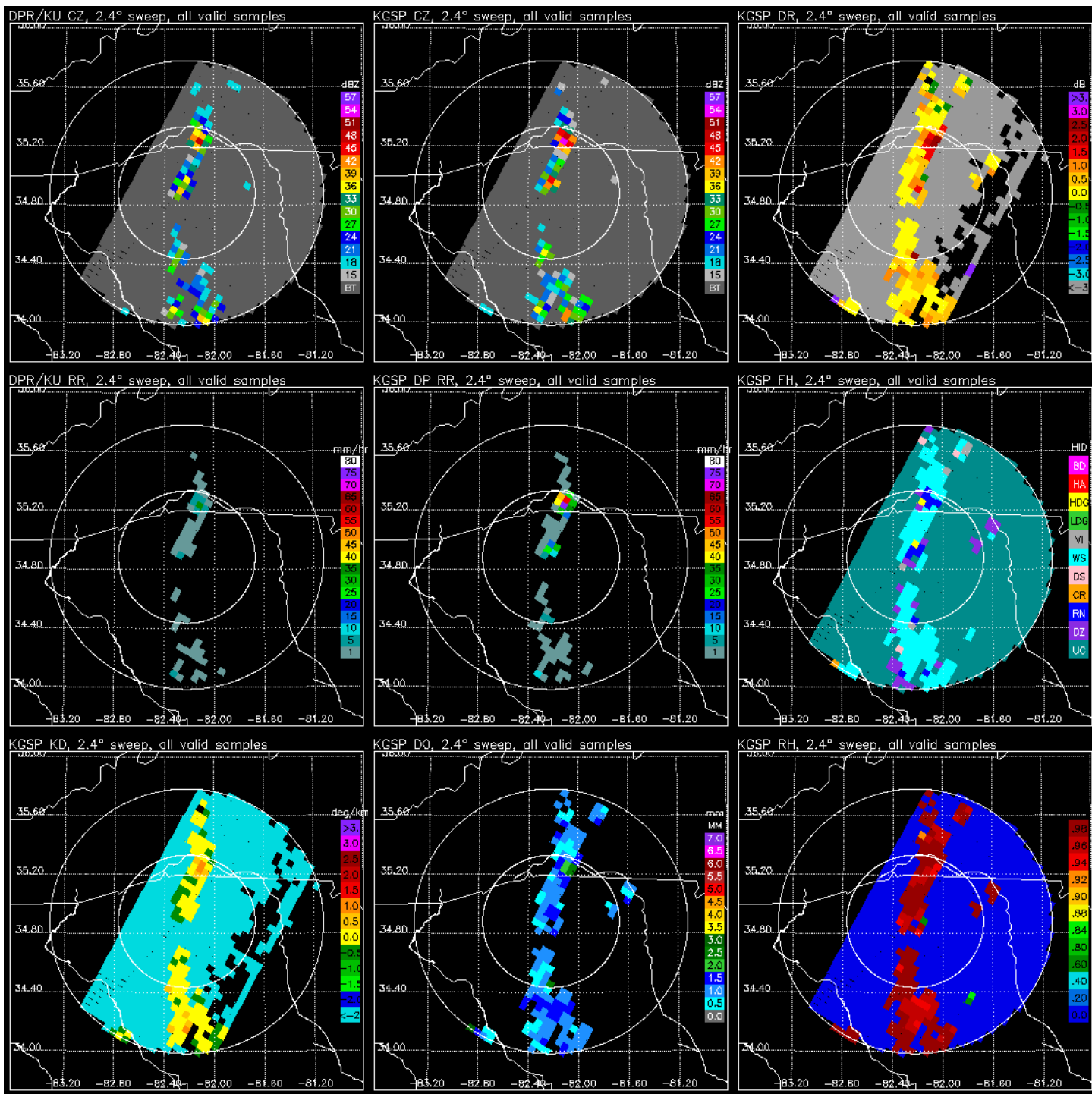

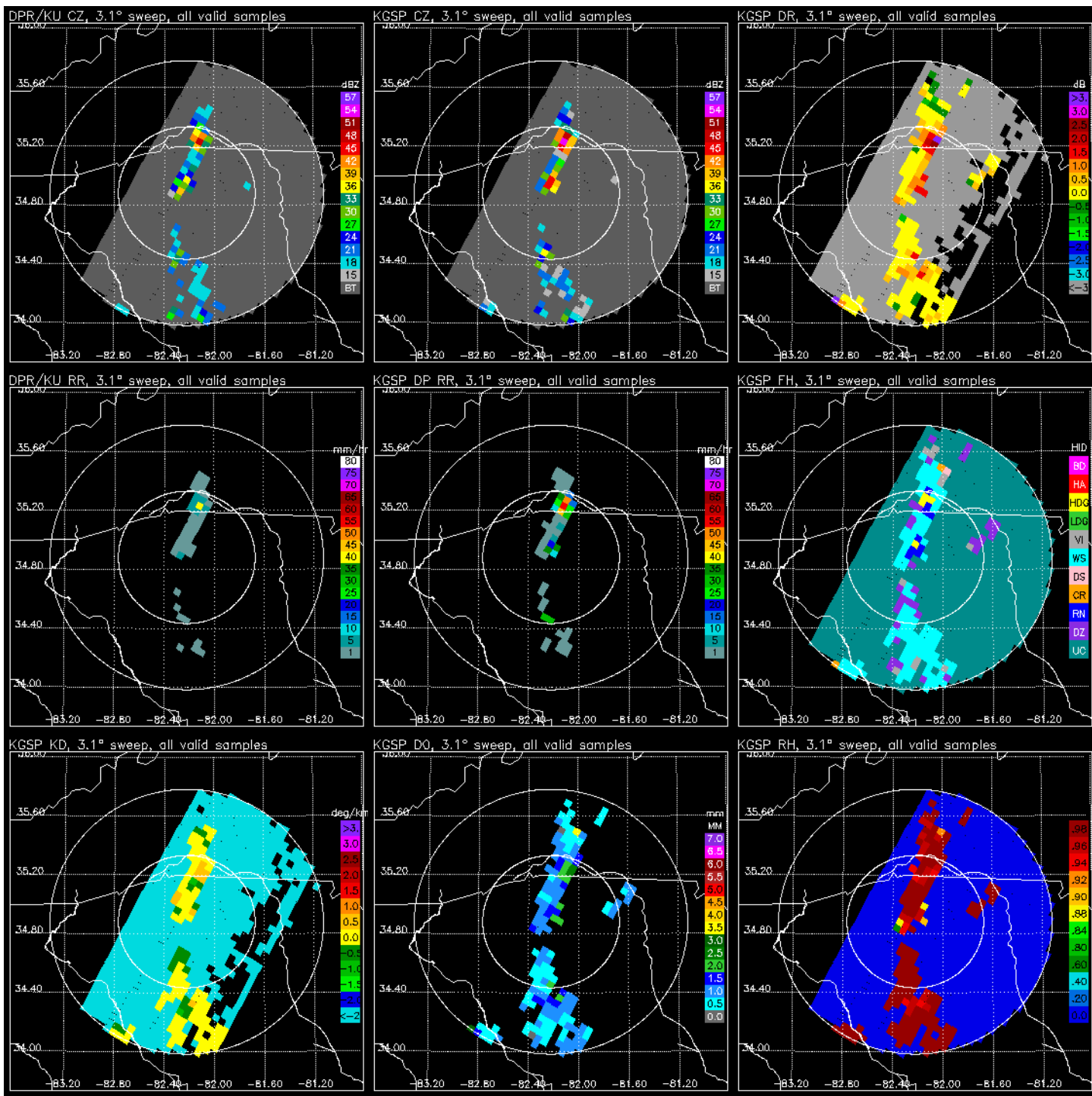

DPR/KU CZ, 4.0° sweep, all valid samples

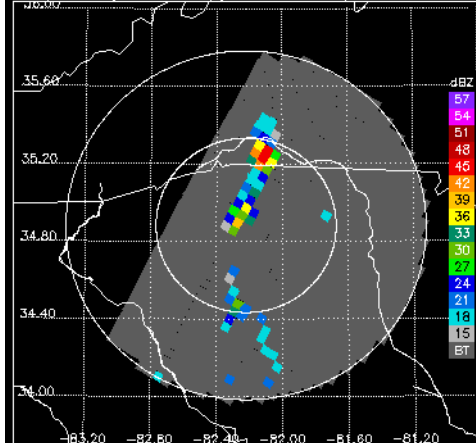

KGSP CZ, 4.0° sweep, all valid samples

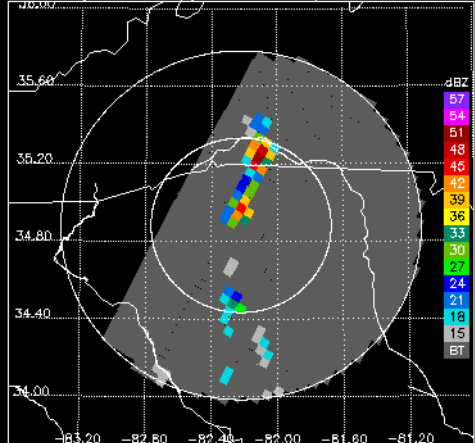

KGSP DR, 4.0° sweep, all valid samples

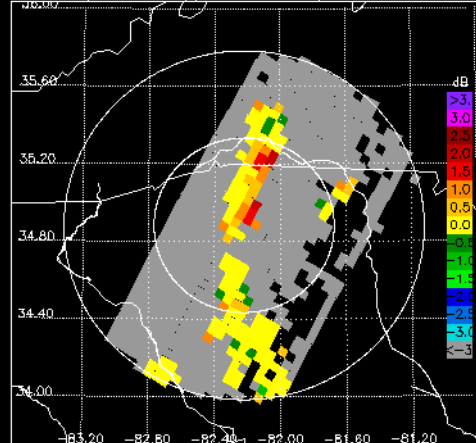

DPR/KU RR, 4.0° sweep, all valid samples

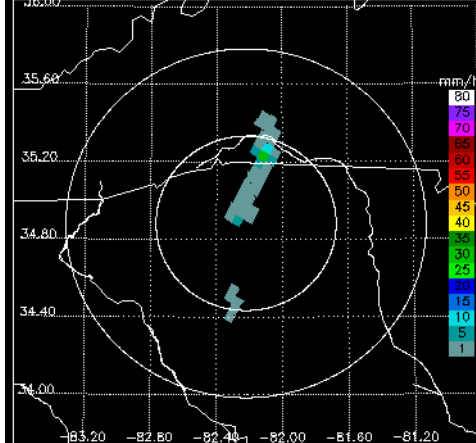

KGSP DP RR, 4.0° sweep, all valid samples

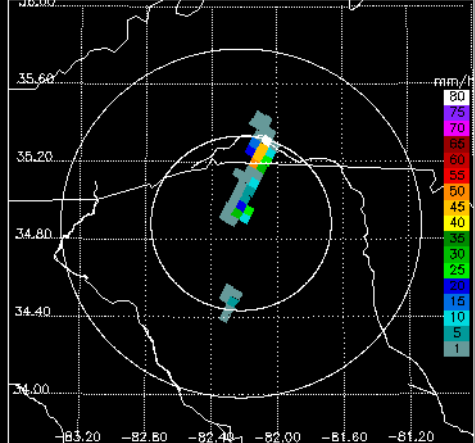

KGSP FH, 4.0° sweep, all valid samples

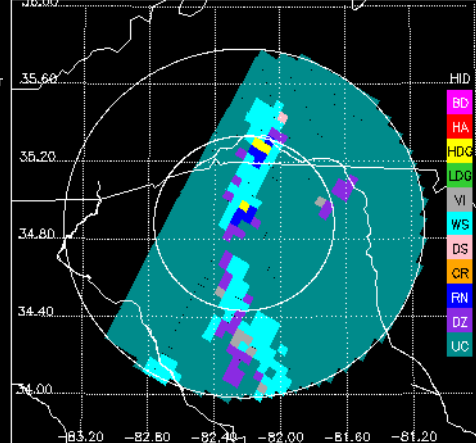

KGSP KD, 4.0° sweep, all valid samples

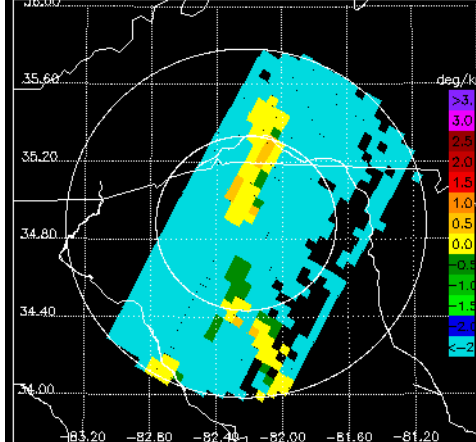

KGSP D0, 4.0° sweep, all valid samples

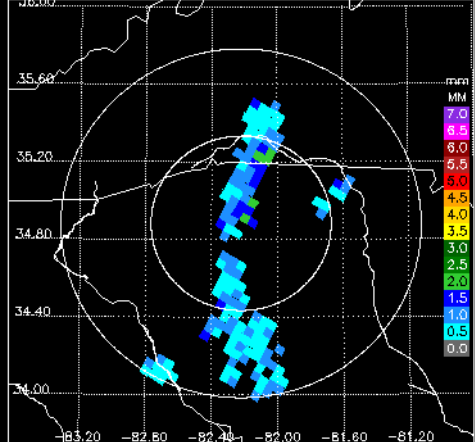

KGSP RH, 4.0° sweep, all valid samples

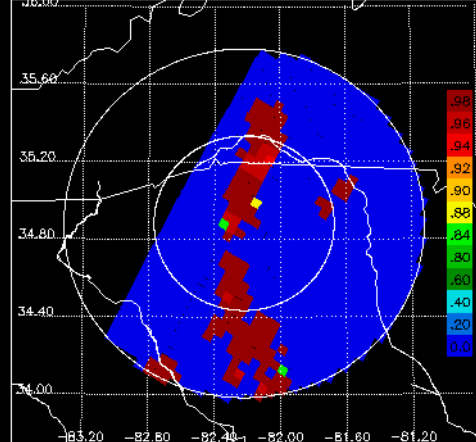

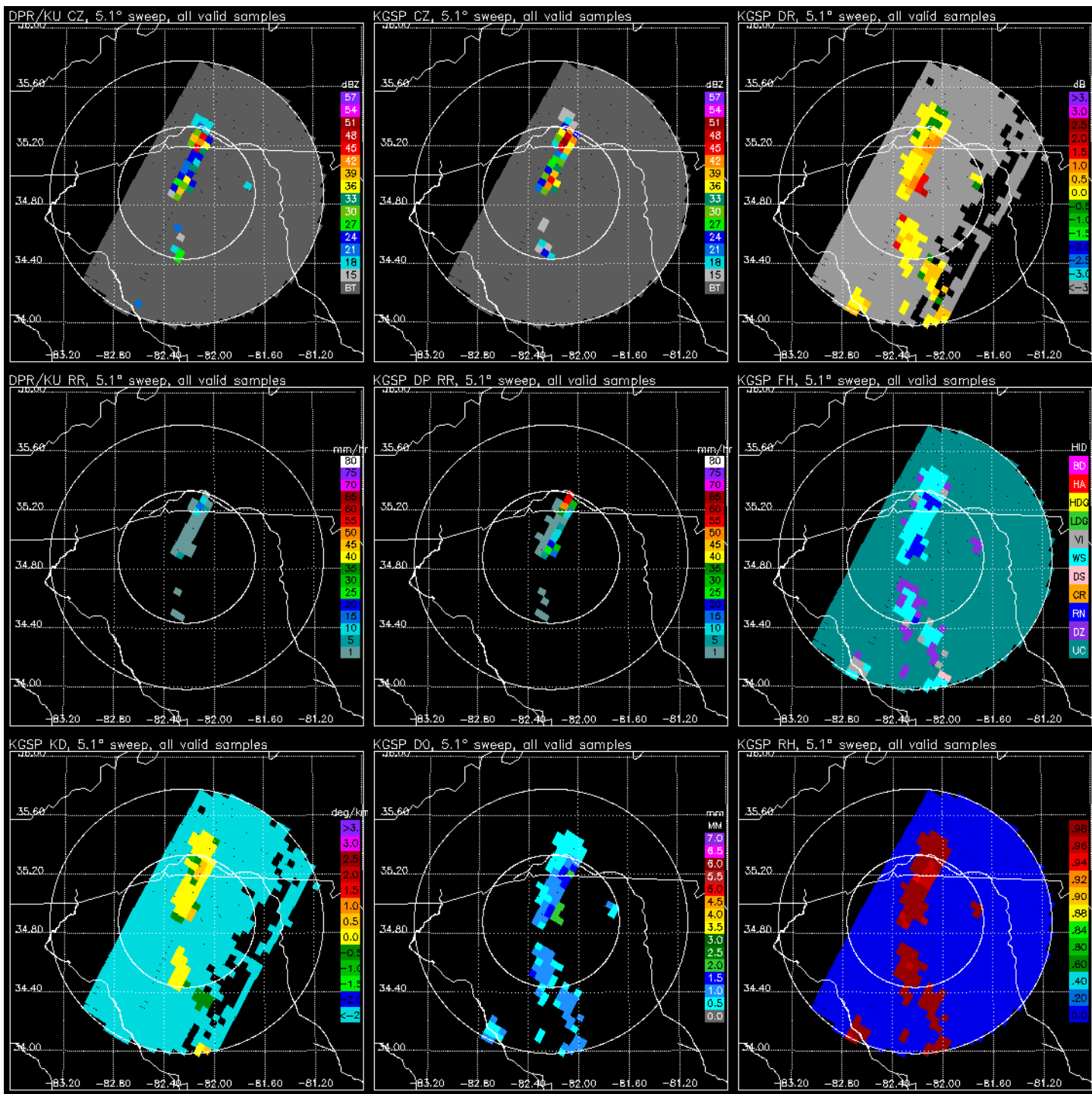

DPR/KU CZ, 6.4° sweep, all valid samples

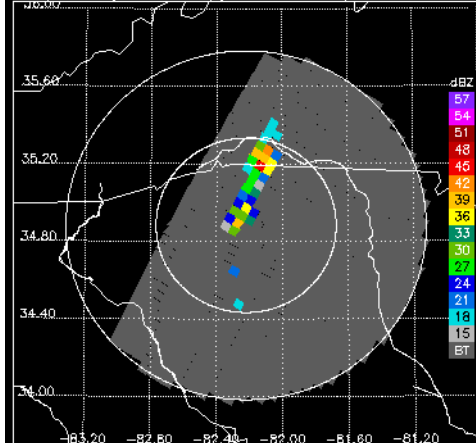

KGSP CZ, 6.4° sweep, all valid samples

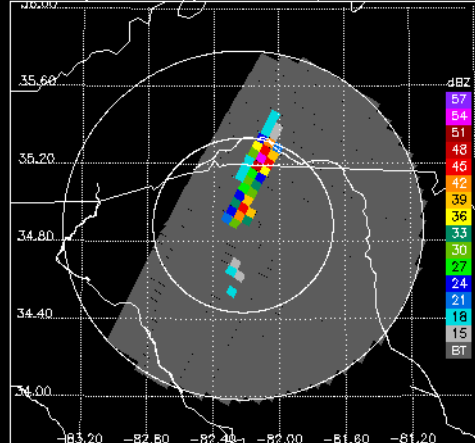

KGSP DR, 6.4° sweep, all valid samples

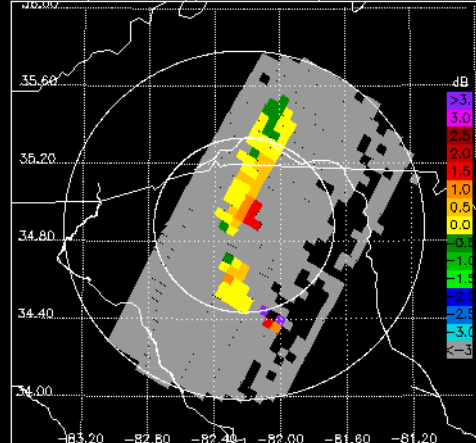

DPR/KU RR, 6.4° sweep, all valid samples

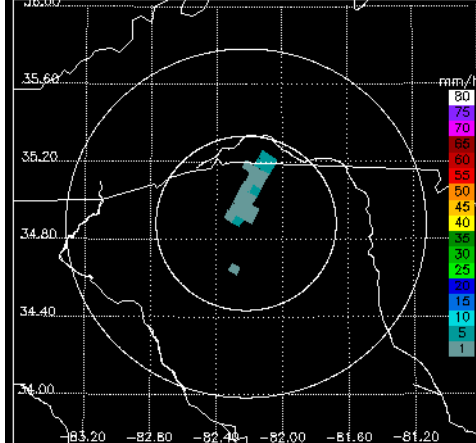

KGSP DP RR, 6.4° sweep, all valid samples

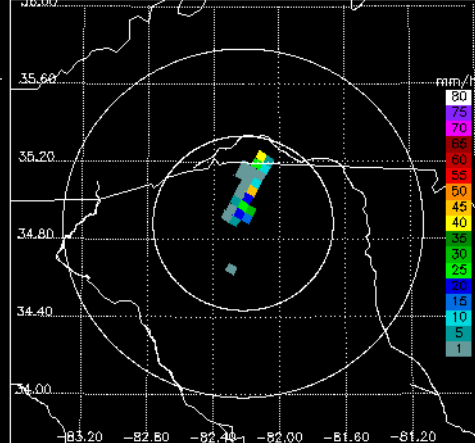

KGSP FH, 6.4° sweep, all valid samples

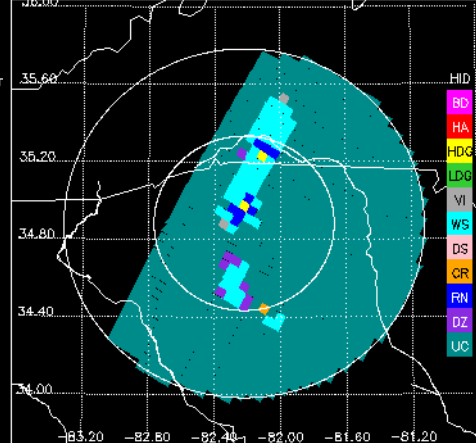

KGSP KD, 6.4° sweep, all valid samples

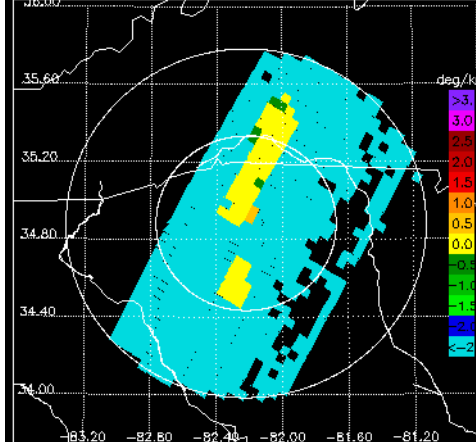

KGSP D0, 6.4° sweep, all valid samples

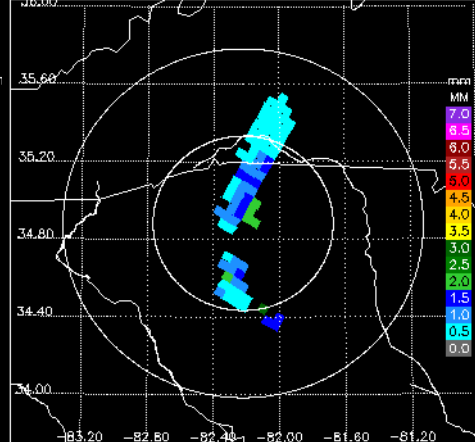

KGSP RH, 6.4° sweep, all valid samples

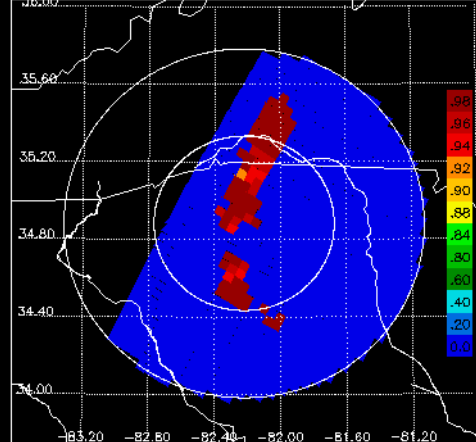

DPR/KU CZ, 8.0° sweep, all valid samples

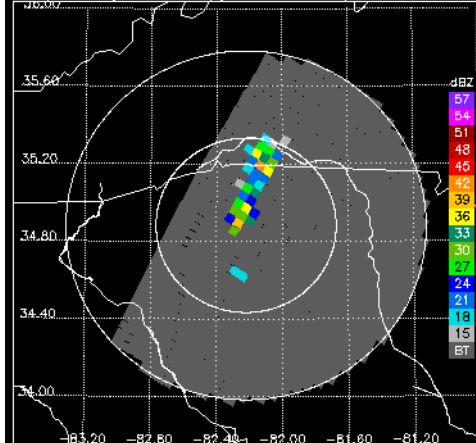

KGSP CZ, 8.0° sweep, all valid samples

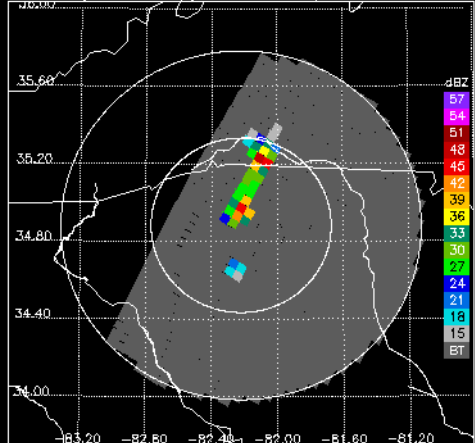

KGSP DR, 8.0° sweep, all valid samples

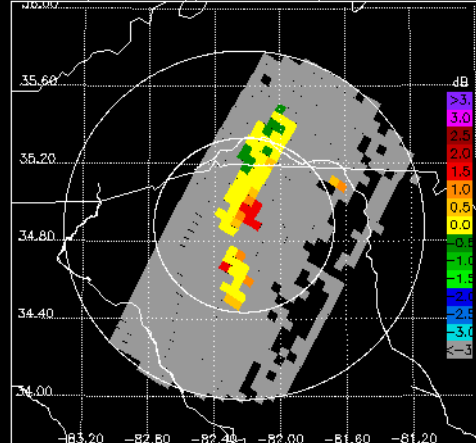

DPR/KU RR, 8.0° sweep, all valid samples

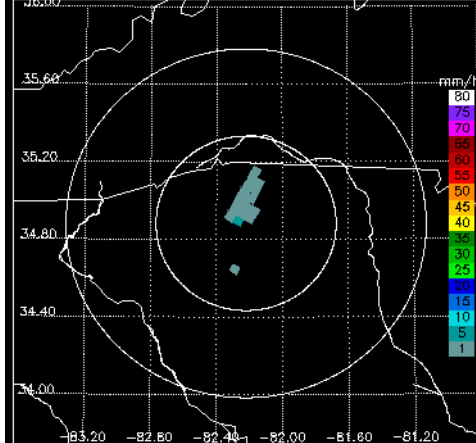

KGSP DP RR, 8.0° sweep, all valid samples

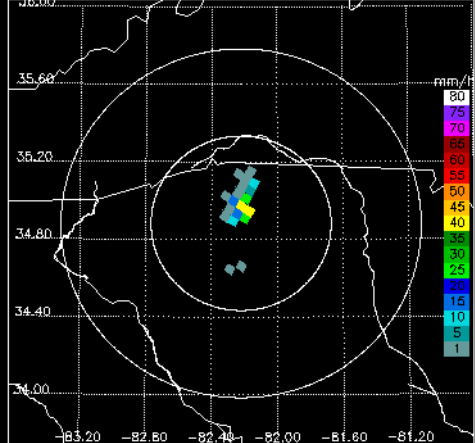

KGSP FH, 8.0° sweep, all valid samples

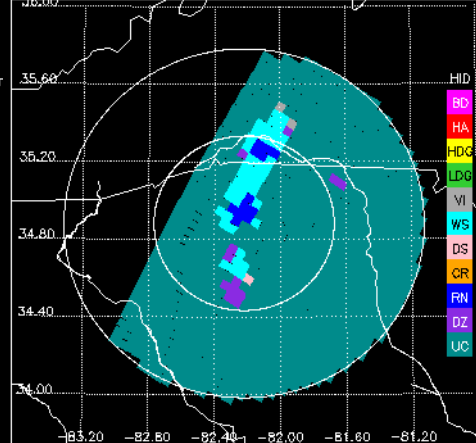

KGSP KD, 8.0° sweep, all valid samples

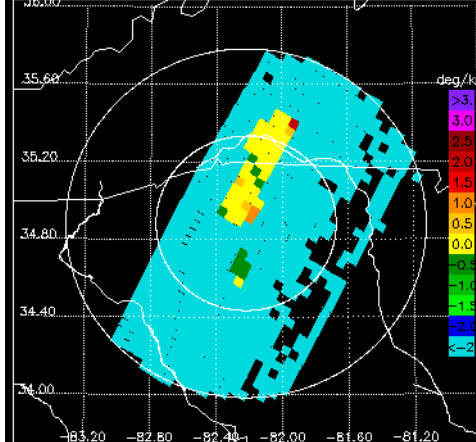

KGSP D0, 8.0° sweep, all valid samples

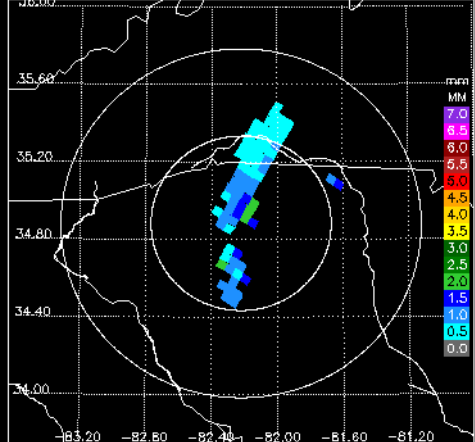

KGSP RH, 8.0° sweep, all valid samples

