

Above BB: NO POINTS

NPOL Zc vs. DPR.KU.NS.V01G -- All non-missing pairs
Orbit: 1619 -- GR Start Time: 2014-06-11 17:43:14

DPRKU-GR Reflectivity difference statistics (dBZ) - GR Site: NPOL
 Orbit: 1619 Version: V01G Swath Type: NS
 DPR time = 2014-06-11 17:44:37 GR start time = 2014-06-11 17:43:14
 Required percent of above-threshold DPR and GR bins in matched volumes >= 0%

Statistics grouped by fixed height levels (km):

Vert. Layer	Any Rain Type		Stratiform		Convective		Dataset Statistics			
	DPR-GR	NumPts	DPR-GR	NumPts	DPR-GR	NumPts	AvgDist	DPRMaxZ	GRMaxZ	
-----	-----	-----	-----	-----	-----	-----	-----	-----	-----	
1.5	0.768	59	3.010	22	-2.672	24	54.740	39.509	48.393	
3.0	0.030	22	-0.170	19	-99.999	0	84.628	33.647	35.104	@ BB
4.5	-1.177	6	-2.288	2	-99.999	0	95.823	28.339	30.103	@ BB

Statistics grouped by proximity to Bright Band:

Surface type	Any Rain Type		Stratiform		Convective		Dataset Statistics			
	DPR-GR	NumPts	DPR-GR	NumPts	DPR-GR	NumPts	AvgDist	DPRMaxZ	GRMaxZ	
-----	-----	-----	-----	-----	-----	-----	-----	-----	-----	
Below	-0.885	163	1.208	64	-2.969	72	39.597	48.730	53.725	
Within	0.206	19	0.089	13	-99.999	0	91.487	33.647	35.104	@ BB

NPOL Zc vs. DPR.KU.NS.V01G -- All non-missing pairs

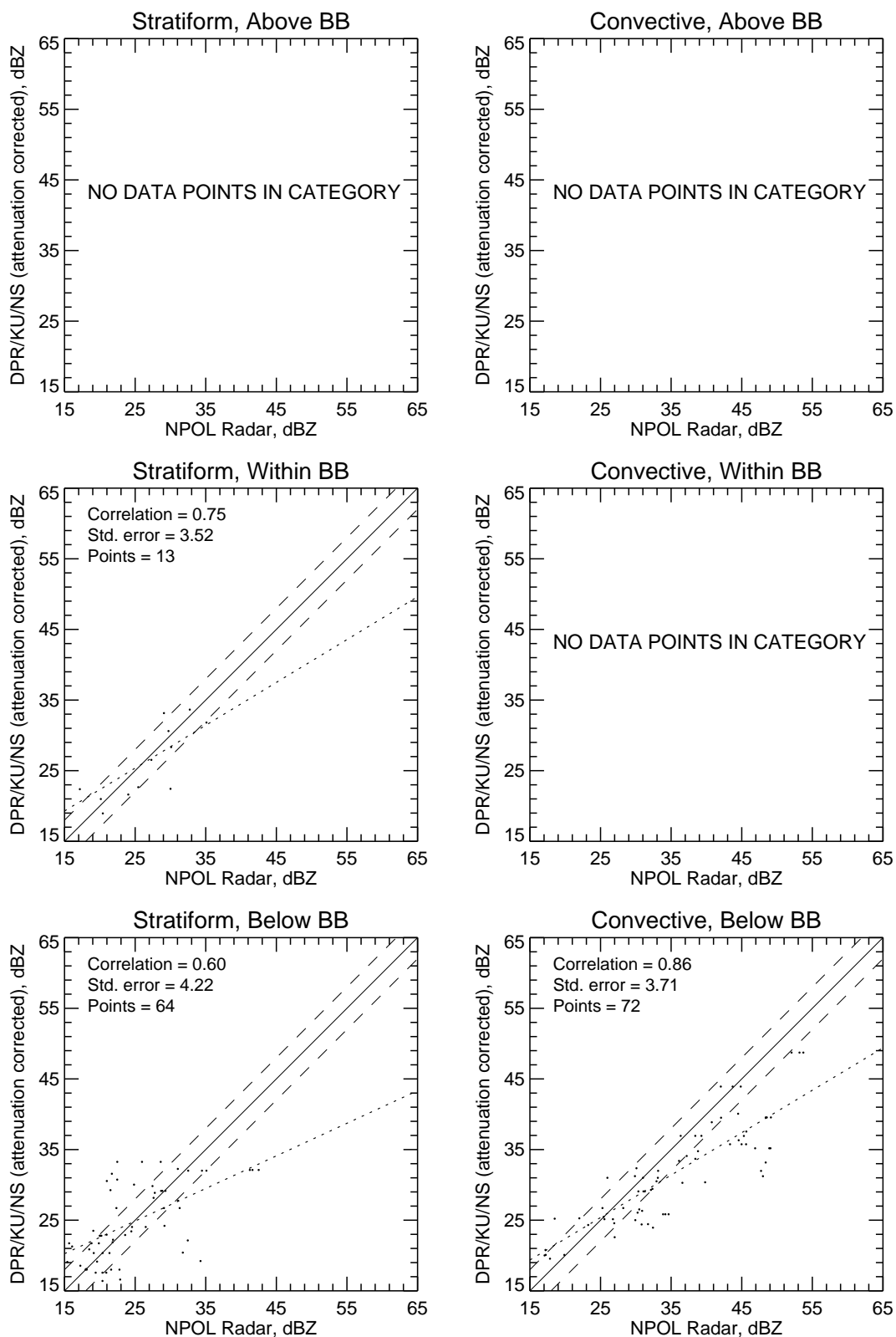

DPR/KU CZ, 1.0° sweep, all valid samples

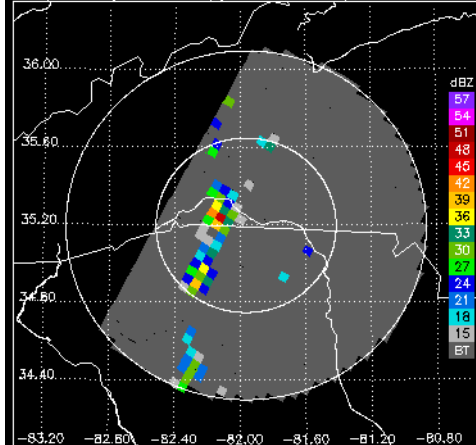

NPOL CZ, 1.0° sweep, all valid samples

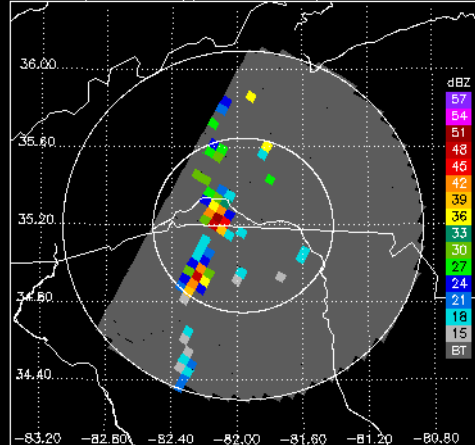

NPOL DR, 1.0° sweep, all valid samples

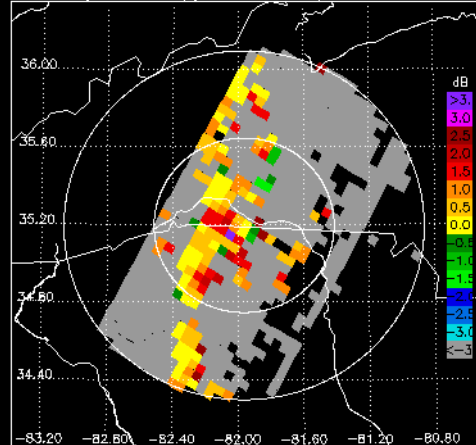

DPR/KU RR, 1.0° sweep, all valid samples

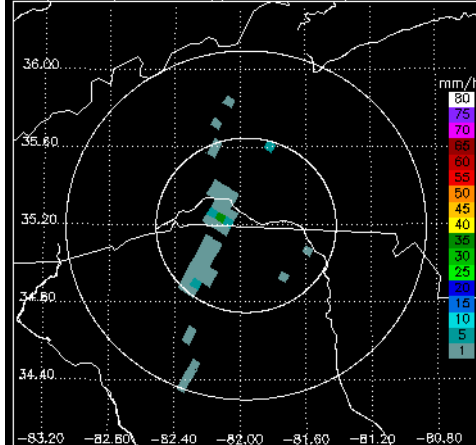

NPOL DP RR, 1.0° sweep, all valid samples

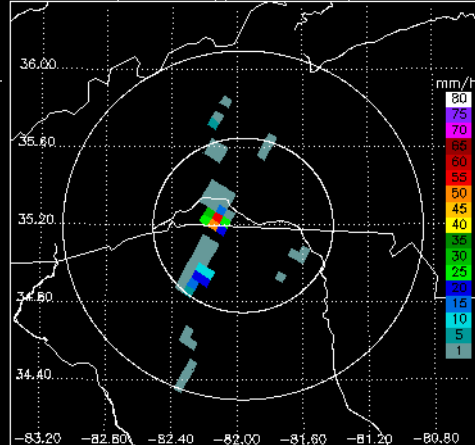

NPOL FH, 1.0° sweep, all valid samples

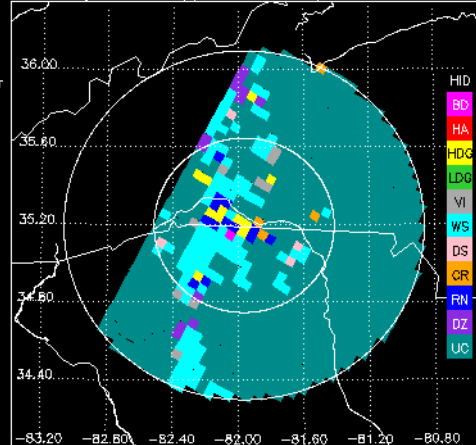

NPOL KD, 1.0° sweep, all valid samples

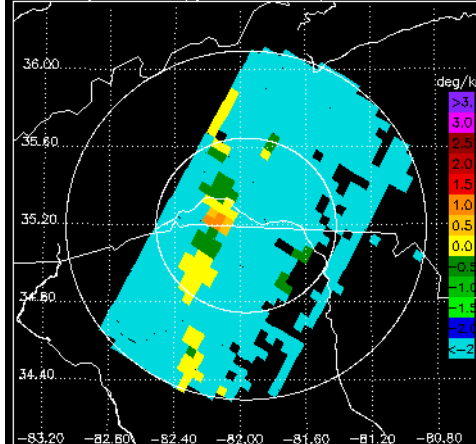

NPOL DO, 1.0° sweep, all valid samples

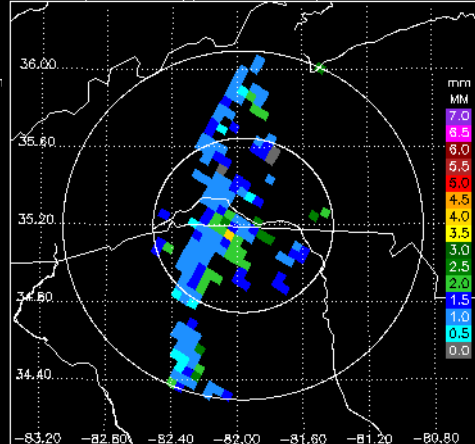

NPOL RH, 1.0° sweep, all valid samples

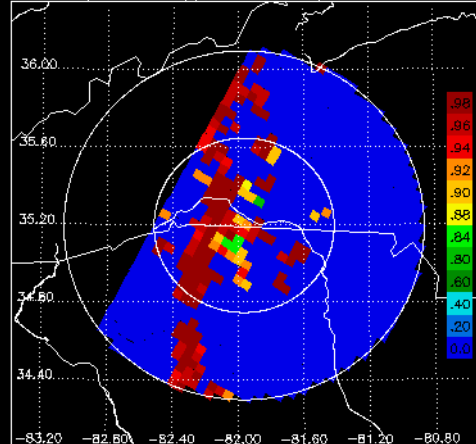

DPR/KU CZ, 1.5° sweep, all valid samples

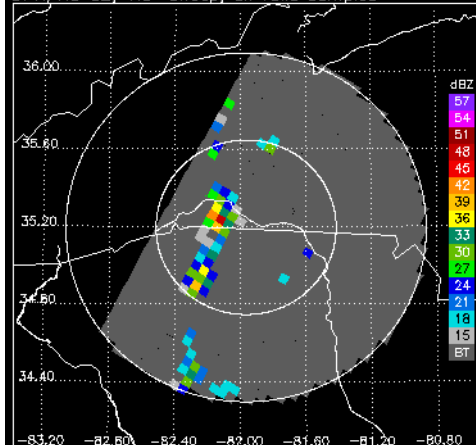

NPOL CZ, 1.5° sweep, all valid samples

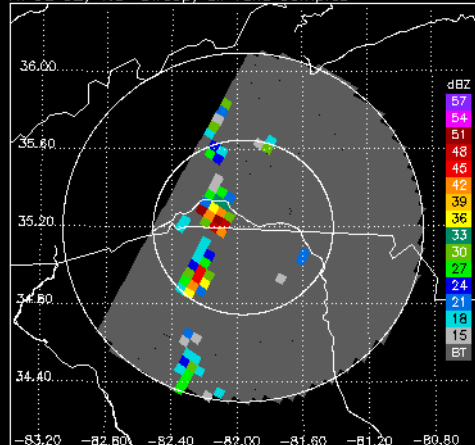

NPOL DR, 1.5° sweep, all valid samples

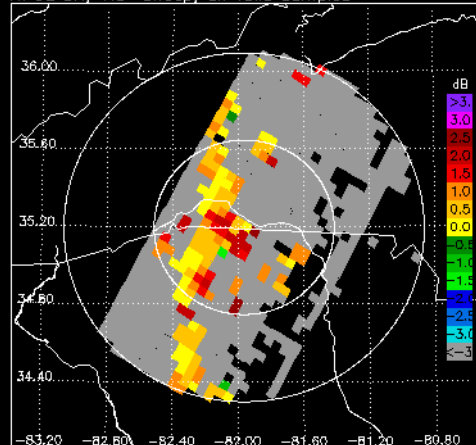

DPR/KU RR, 1.5° sweep, all valid samples

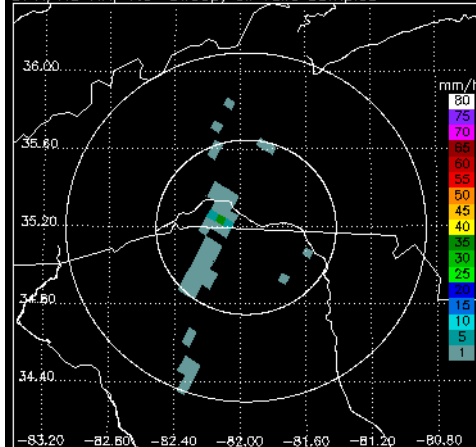

NPOL DP RR, 1.5° sweep, all valid samples

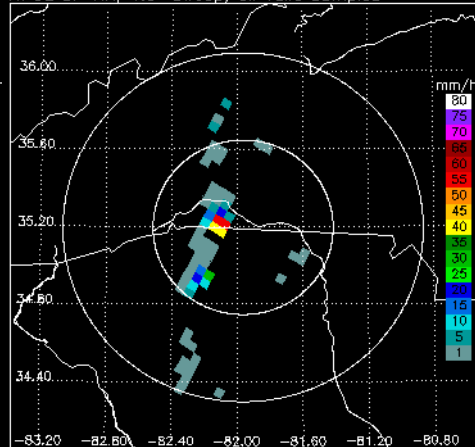

NPOL FH, 1.5° sweep, all valid samples

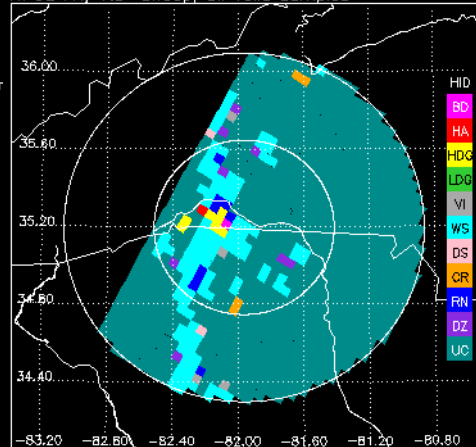

NPOL KD, 1.5° sweep, all valid samples

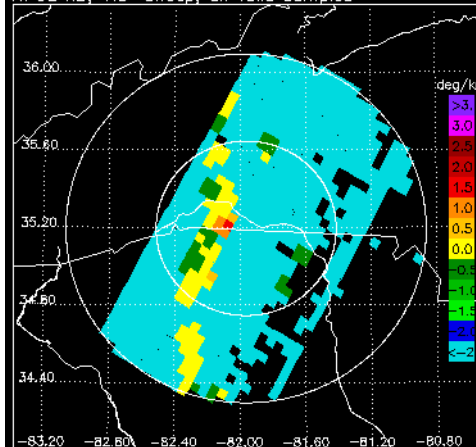

NPOL D0, 1.5° sweep, all valid samples

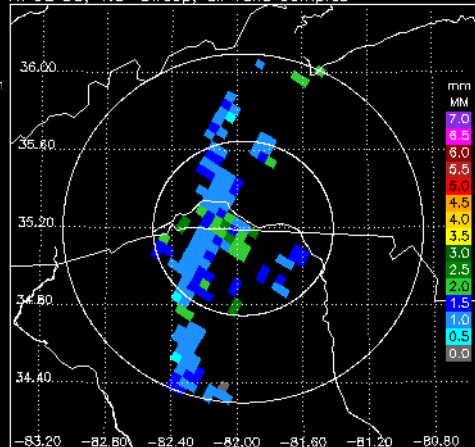

NPOL RH, 1.5° sweep, all valid samples

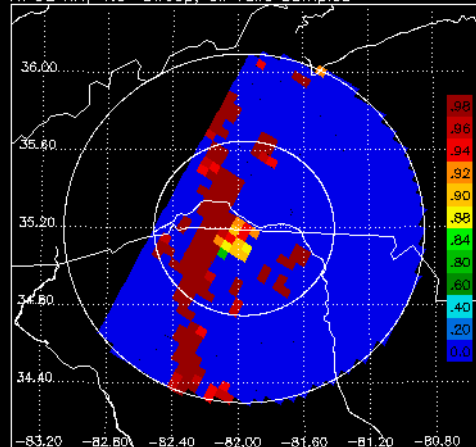

DPR/KU CZ, 2.0° sweep, all valid samples

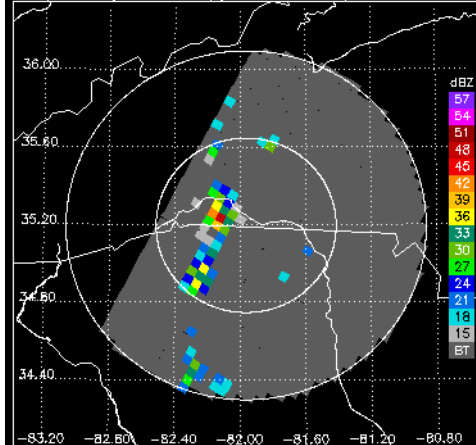

NPOL CZ, 2.0° sweep, all valid samples

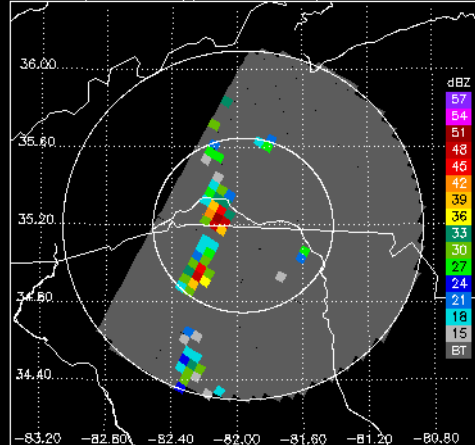

NPOL DR, 2.0° sweep, all valid samples

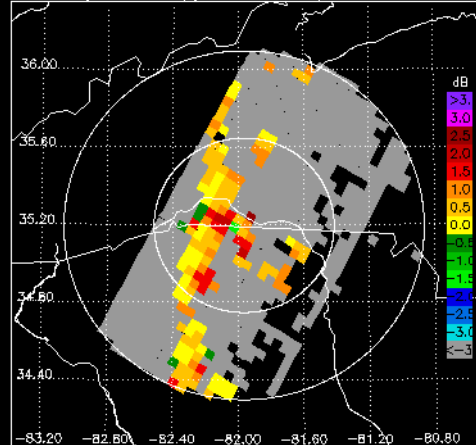

DPR/KU RR, 2.0° sweep, all valid samples

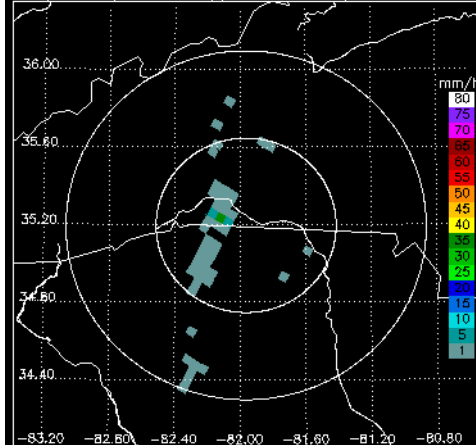

NPOL DP RR, 2.0° sweep, all valid samples

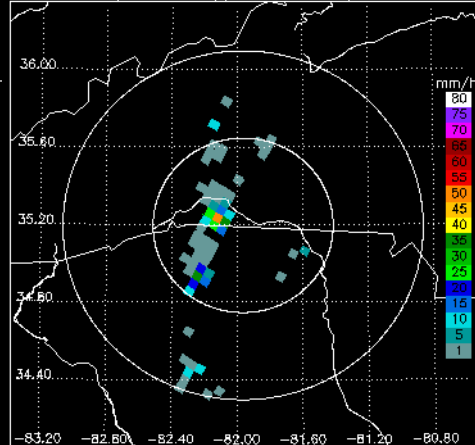

NPOL FH, 2.0° sweep, all valid samples

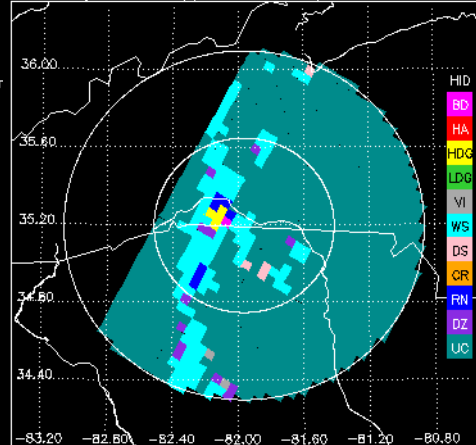

NPOL KD, 2.0° sweep, all valid samples

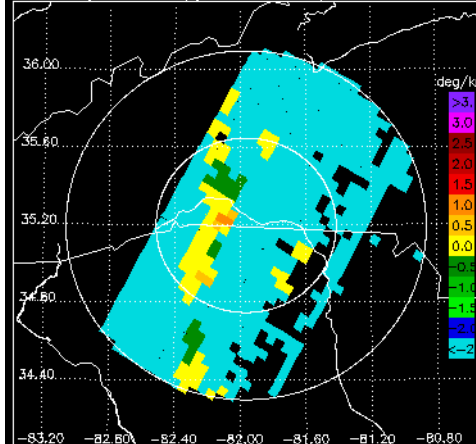

NPOL D0, 2.0° sweep, all valid samples

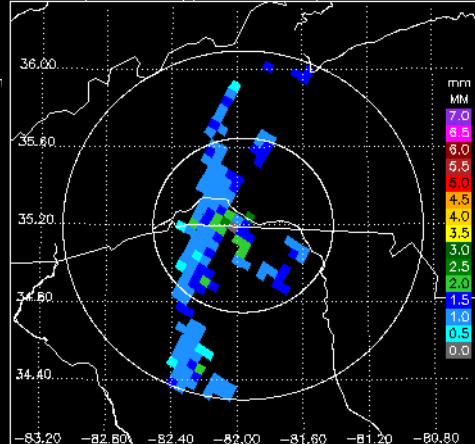

NPOL RH, 2.0° sweep, all valid samples

